Scene 3

Martin Emslie

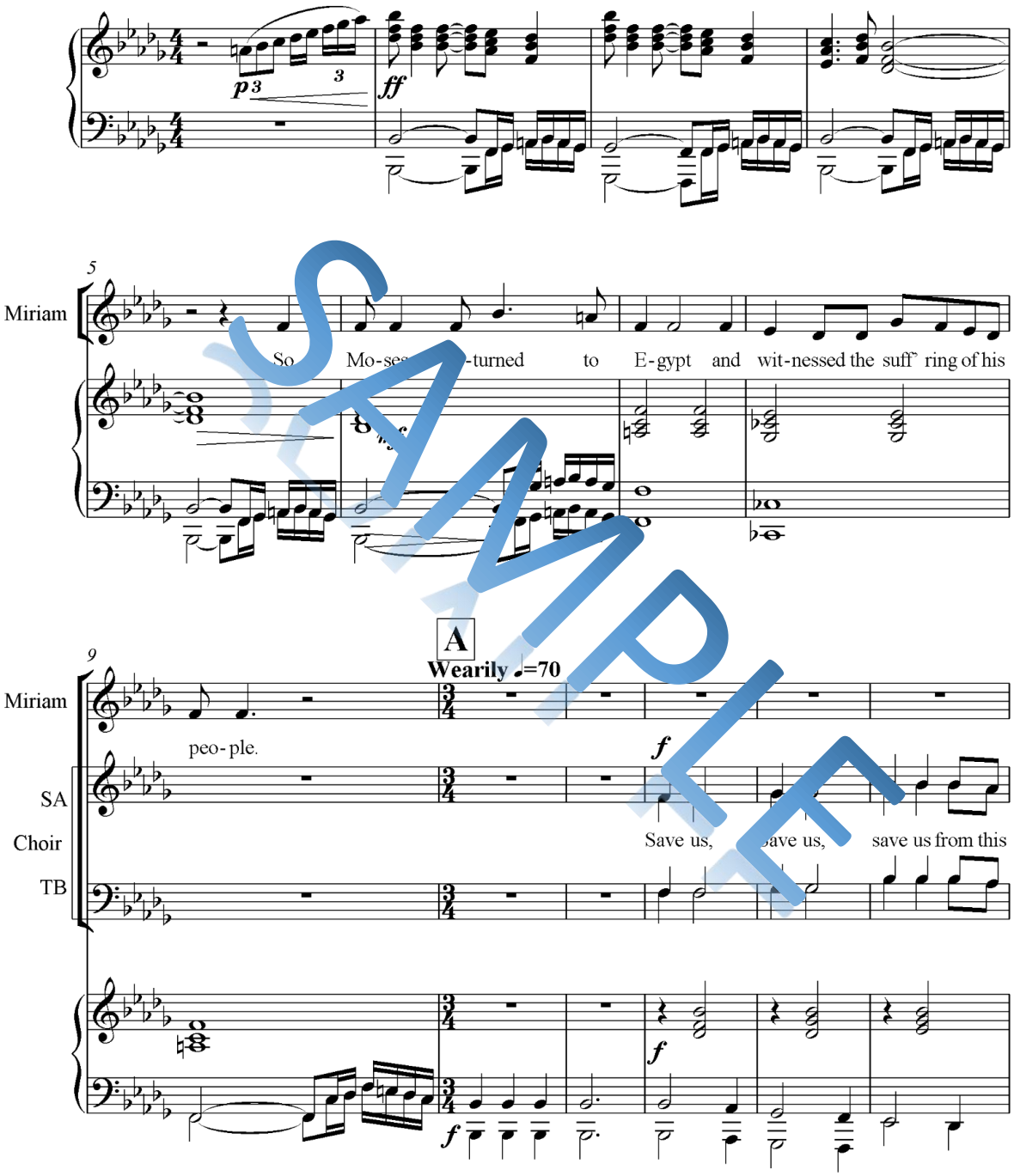

SAMPLE

Instrumentation

Full orchestral instrumentation

Woodwind

2 Flute / Piccolo

2 Oboe / Cor Anglais

2 Bb Clarinet

1 Bassoon

Brass

2 French Horns in F

2 Bb Trumpats

1 Tenor Trombone

1 Bass Trombone

1 Tuba

Percussion

Snare drum / Triangle / Gong / Tubular bells / Xylophone / Vibraphone / Timpani / Temple Blocks

Strings

Violin 1 / Violin 2 / Viola / Cello / Bass